



# **REQUEST FOR PROPOSAL**

## **TRANSFER STATION FLOOR REPAIR**

*ISSUING AGENCY*

*WHITE CO BOARD OF COMMISSIONERS  
1235 HELEN HIGHWAY  
CLEVELAND GA 30528  
PHONE: 706-865-2235  
FAX: 706-865-1324*

*ISSUE DATE*

*FEBRUARY 10, 2023*

*PROPOSAL CLOSING DATE  
PROPOSAL CLOSING TIME*

*TUESDAY, MARCH 21, 2023  
3:00PM*

*PROJECT NUMBER*

*2023-RFP-SW02102023*

## **1.0 INTRODUCTION**

### **1.1 Purpose of Procurement**

The White County Board of Commissioners is requesting sealed proposals from qualified contractors to provide transfer station floor repair services at the White County Solid Waste Transfer Station

### **1.2 Proposal Certification**

Pursuant to the provisions of the Official Code of Georgia Annotated § 50-5- 67(a), White County certifies that the use of competitive sealed proposals will be practical or advantageous to the County in completing the acquisition described in this document.

The owner shall have the right to waive any informality, irregularity, or insufficiency in the proposal procedure and in any proposal or proposals received, and to accept the proposal which, in the Owner's sole judgment, is in the Owner's own best interest. The Owner shall have the right to accept any proposal.

### **1.3 Schedule of Events**

The Request for Proposals shall be governed by the following schedule:

<b>DATE</b>	<b>ACTIVITY</b>
February 10, 2023	Release of RFP
February 24, 2023, 3:00pm	Mandatory Pre-Proposal Meeting
March 7, 2023, 12:00pm EST	Deadline for written questions to Purchasing Assistant
March 13, 2023, 5:00pm EST	Answers to written questions and addenda posted to website
March 21, 2023, 3:00pm EST	Proposals Due

### **1.4 Restrictions on Communications**

From the issue date of this RFP until a vendor is selected and the award is announced, contractors are not allowed to communicate about this project with any County staff or elected officials except: 1) through the Purchasing Assistant named herein, 2) at Pre-Proposal meeting (if applicable to RFP) or 3) as provided by existing work agreement(s). The County reserves the right to reject the submittal of any vendor violating this provision.

### **1.5 Pre-Proposal Meeting & Site Visit**

A mandatory pre-proposal meeting will take place on Friday, February 24<sup>th</sup> at 3:00pm. The meeting will be held at the White County Board of Commissioners office, 1235 Helen Hwy, Cleveland GA 30528. A site visit will take place immediately following the pre-proposal meeting.

### **1.6 Questions & Addenda**

All questions concerning this RFP **MUST BE SUBMITTED IN WRITING**, (email is preferred but fax and mail may also be used) to the Purchasing Assistant no later than 12:00PM, March 7, 2023.

Misti Byrd, Purchasing/Accounting Assistant  
White County Board of Commissioners  
1235 Helen Highway  
Cleveland, GA 30528  
mbyrd@whitecounty.net  
Fax: 706-865-1324

No response to inquiries, other than written, will be binding upon the County. White County reserves the right to issue written addenda to any inquiries that alter the scope of the RFP. Addenda shall be posted to the county website, [www.whitecountyga.gov](http://www.whitecountyga.gov) under the Bids/RFPs page no later than 5:00 PM, March 13, 2023. A signed copy of any addenda shall accompany submitted proposals. **Vendors are advised to check the website for addenda before submitting their proposals.**

### **1.7 Contract Term**

The contract between the County and the vendor shall become effective upon signing and shall remain in force until completion of the project or until notice of termination, in writing, is given by the other party as provided herein.

White County reserves the right to terminate contract, with 30 days written notice, for any violations in the terms of this agreement, rules, laws or unreconciled issues arising as a result of this agreement. Vendor agrees to provide 30 days written notice and complete any ongoing activity period if Vendor chooses to opt out of an agreement with the County.

## 1.8 Bonds

Proposal Bonds	Not Required
Payment Bonds	Not Required
Performance Bonds	Not Required

Information regarding bonds to be furnished (if required) is stated in the 6.0 Terms and Conditions section of this proposal document, 6.28 “Proposal Bonds, Performance and payment Bonds.”

## 1.9 Exception to RFP

Each contractor shall be deemed to agree to comply with all terms, conditions, specifications, and requirements of this RFP. An “exception” is defined as the Proposer’s inability or unwillingness to meet a term, condition, specification, or requirement in the manner specified in the proposal. All exceptions taken **must** be identified and explained in writing in your RFP and must specifically reference the relevant section(s) of this RFP. If the Proposer provides an alternate solution when taking an exception to the requirement, the benefits of this alternative solution and impact, if any, on any part of the remainder of the Proposer’s solution must be explained in detail.

The County welcomes innovative suggestions and recommendations from Proposers that will ensure a 100% successful service approach.

## SCOPE OF WORK

The White County Board of Commissioners is requesting sealed proposals from qualified contractors for the demo and re-construction of the concrete tipping floor at the Transfer Station. The Transfer Station address is 670 Industrial Blvd. Cleveland, GA 30528.

The Contractor will be responsible for tear-down and demo of the existing floor. Contractor will also be responsible for haul away of all debris and materials from tear down and construction.

See attached Appendix D for details, specifications and requirements of the project.

The White County Transfer Station will be closed on a Thursday through Sunday time-frame to complete the project. Project must be completed within this 4-day window.

To allow for proper concrete curing temperatures and possible weather delays, project must be completed by August 1<sup>st</sup>, 2023.

### **3.0 MANDATORY REQUIREMENTS**

This section identifies all mandatory requirements which must be present in the proposal before further consideration will be given.

#### **3.1 Proposal Requirements**

- a. A transmittal letter that states the Proposal is submitted in response to **TRANSFER STATION FLOOR REPAIR RFP Project# 2023-RFP-SW02102023**. Letter must be signed by a person authorized to enter into a contractual agreement on behalf of the submitting firm. Name, title, email address and phone number shall be included for a contact person.
- b. Completed Pricing Proposal that addresses all elements of the Scope of Work referenced in Section 2 of this RFP, sealed in a separate envelope/package. (Appendix E)
- c. Qualifications Information requested in Section 4 of this RFP.
- d. Evidence of Insurance.
- e. Bidder's Certification (Appendix A)
- f. E-Verify Affidavit (Appendix B)
- g. Signed Contract (Appendix C)
- h. Signed Addendum (if any)

#### **3.2 Pricing Proposal**

The Pricing Proposal, (Appendix E), must be signed by an authorized individual/officer of the firm along with company name and address and printed name of authorized individual/officer. The pricing proposal should include an all-inclusive maximum price and is to contain all direct and indirect costs including out of pocket expenses such as travel, lodging, etc.

**The Pricing Proposal must be submitted as a separate, sealed envelope/package.**

### **4.0 QUALIFICATIONS INFORMATION**

Qualifications information together shall not exceed 20 pages. Provide the following qualifications information:

- a. Business location and officers of the firm (company background)
- b. Provide financial information that would allow proposal evaluators to ascertain the financial stability of the Proposer.
  - i. If a public company, include a recap of the most recent audited financial report.
  - ii. If a private company, provide a recap of the most recent internal financial statement; and a letter, on the financial institution's letterhead, stating financial stability.
- c. Business Litigation
  - i. Disclose any involvement by the organization or any officer or principal in any material business litigation within the last five (5) years. The disclosure will include an explanation, as well as the current status and/or disposition.

- d. Resumes of key personnel proposed to participate in the project including education background and employment history.
- e. A list of relevant work performed for public entities within the last five (5) years, including contact names and telephone numbers (maximum 5).
- f. Copies of manufacturer installer certificates (if applicable to RFP). Contractors must be certified resellers of the products they provide and install.
- g. Logistics Plan. Proposers shall submit a brief description of proposed site management logistics including the following items:
  - i. Approach, planning and implementation of project
  - ii. Contractor's on site staffing, number of personnel and their primary duties.
  - iii. Space requirements for on-site materials storage.
  - iv. List of proposed subcontractors.
- h. As the above items are to be considered in selection of the Contractor, submission of this information shall be binding on the Contractor and shall not be changed without agreement in writing from the Owner.

## **5.0 PROPOSAL SUBMISSION AND EVALUATION**

### **5.1 Process for Submitting Proposals**

#### **5.1.1 Preparation of Proposal**

Each proposal should be prepared simply and economically, avoiding the use of elaborate promotional materials beyond those sufficient to provide a complete presentation. If supplemental materials are a necessary part of the technical proposal, the Contractor should reference these materials in the technical proposal, identifying the document(s) and citing the appropriate section and page(s) to be reviewed.

#### **5.1.2 Packaging of Proposal**

Mark the outside of the shipping package as follows:

### **TRANSFER STATION FLOOR REPAIR RFP**

***FAILURE TO PROPERLY LABEL THE OUTSIDE OF THE SHIPPING CONTAINER MAY RESULT IN DISQUALIFICATION.***

Inside the shipping container, the proposal in response to this RFP must be divided into **two separate** and appropriately **labeled** and sealed packages - a Qualifications Proposal and a Pricing Proposal. The inner packages shall be labeled with the submitting firm's name.

1. The contents of the sealed, inner package labeled **“Qualifications Proposal”** will include an original and two (2) copies of each of the following:
  - Transmittal letter referenced under Section 3.1 of this RFP
  - Bidder's Certification (Appendix A)
  - E-Verify Affidavit (Appendix B)
  - Signed Contract (Appendix C)
  - All qualifications information referenced under Section 4 of this RFP
  - Proof of Insurance
  - Signed Addendum (if any)

- Required information referenced in Section 2 of this RFP
2. The contents of the sealed, inner package labeled “**Pricing Proposal**” will Include an original and two (2) copies of each of the following:
    - Completed Pricing Proposal-(Appendix E)

**Do not include price information of any kind in the Qualifications Proposal**

### **5.1.3 Submission of Proposals**

Proposals will be received by the White County Board of Commissioners Purchasing Assistant until 3:00 PM on March 21, 2023. The original and two (2) copies must be mailed, hand-delivered, or express mailed to:

**Misti Byrd, Purchasing/Accounting Assistant  
White County Board of Commissioners  
1235 Helen Highway  
Cleveland GA 30528**

**Any submission received after the due date and time will not be evaluated.**

NOTE: Many express mail services do not guarantee overnight delivery times to White County. Any proposal received after 3:00 PM on March 21, 2023, will not be opened.

## **5.2 Evaluation Process**

The evaluation of proposals received on or before the due date and time will be conducted as follows:

### **5.2.1 Administrative Review**

The proposals will be reviewed by the Purchasing Assistant for the following administrative requirements:

1. Submitted by deadline
2. Separately sealed Qualifications Proposal and Pricing Proposal
3. All required documents have been submitted
4. Qualifications Proposal does not include any pricing information
5. All documents requiring an original signature have been signed and are included

### **5.2.2 Mandatory Requirements Review**

Proposals which pass the administrative review will be reviewed to ensure all Mandatory Requirements identified in Section 3.0 are addressed satisfactorily.

**5.2.3 Qualifications Proposal Evaluation**

Proposals which pass the Mandatory Requirements Review will then be evaluated, by a review committee, based on the qualification factors. Qualifications information will be scored as follows and may receive a maximum of one hundred (100) points.

Company Background	15
Personnel Qualifications	20
Relevant Work	30
Project Approach	30
Pricing	<u>5</u>
Total Points	100

**5.2.4 Pricing Proposal Evaluation**

The Pricing Proposals from bidders not eliminated during the qualification proposal evaluation will then be reviewed by a committee to determine which proposal results are most beneficial to the County.

**5.2.5 Oral Presentations**

The County reserves the right to invite Proposers to present their qualifications.

**5.2.6 Selection of Proposal**

Upon completion of the evaluation process, White County will select the proposal that is in the best interest of White County.

**5.3 Rejection of Proposals/Cancellation of RFP**

White County reserves the right to reject any or all submissions, to waive any irregularity or informality in a submission, and to accept or reject any item or combination of items, when to do so would be to the advantage of the County. It is also within the right of the County to reject submissions that do not contain all elements and information requested in this document. The County reserves the right to cancel this RFP at any time. The County will not be liable for any cost/losses incurred by the Contractors throughout this process.

**6.0 TERMS AND CONDITIONS**

**See Section 1.0 Introduction and Section 2.0 Scope of Work for submission requirements specific to this Request for Proposal.**

**6.1 RFP Amendments**

The County reserves the right to amend the RFP prior to the proposal due date. All addenda and additional information will be posted to the County’s website, [www.whitecountyga.gov](http://www.whitecountyga.gov), under the Bids/RFPs page no later than 5:00 pm, EST on



March 13, 2023. **It is the Proposer's responsibility to check the website for addenda before submitting a proposal. All signed addenda shall be included with the proposal.**

## **6.2 Agreement and Project Forms**

The agreement form shall be the Owner's agreement form. The Owner's payment, waiver of lien, and change order form(s) shall be used.

## **6.3 RFP Withdrawal**

A submitted RFP may be withdrawn prior to the due date by a signed written request to the Purchasing Assistant. A submitted RFP may not be withdrawn for ninety (90) days after the time and date set for closing except as allowed by OCGA.

## **6.4 Costs for Preparing RFP**

The cost for developing the RFP is the sole responsibility of the contractor. The County will not provide reimbursement for such cost.

## **6.5 Conflict of Interest**

If a Proposer has any existing client relationship that involves White County, the Proposer must disclose each relationship.

## **6.6 Contractor Selection**

White County reserves the exclusive right to determine which Proposer should be awarded the contract. The County also reserves the right to reject any and all RFPs at its discretion, with or without cause.

## **6.7 Negotiations and Apparent Winner**

Prior to award, the apparent winning proposer will be required to enter into discussions with the County to resolve any contractual differences. These discussions are to be finalized within two (2) weeks of notification unless extending the time period is advantageous to the County. Failure to resolve differences will lead to rejection of the contractor's RFP.

The County reserves the right to negotiate modifications and costs with the successful Proposer, provided that no such modifications affect the specifications set forth herein. The contractor shall commence work only after the transmittal of a fully executed contract and a Notice to Proceed document is received from the County.

## **6.8 Taxes**

White County is exempt from sales taxes; however, the contractor shall pay all taxes required as stated by law. White County cannot exempt others from tax.

## **6.9 Compliance with Laws**

The contractor will comply with all State and Federal laws, rules, and regulations.

## **6.10 Non-Collusive Bidding**

Contractor shall not prevent or attempt to prevent competition in bidding or proposals by any means whatsoever. Contractor shall not prevent or endeavor to prevent anyone from making a bid or proposal by any means whatsoever, nor shall Contractor cause or induce another to withdraw a bid or proposal for the work. § 36-91-21.

If the contractor is a partnership, all of the partners and any officer, agent, or other person who may have represented or acted for them in bidding for or procuring the contract shall also make the oath. If the contractor is a corporation, all officers, agents, or other persons who may have acted for or represented the corporation in bidding for or procuring the contract shall make the oath. If such oath is false, the contract shall be void, and all sums paid by the governmental entity on the contract may be recovered by appropriate action.

## **6.11 Cancellation**

If either party shall refuse, fail, or be unable to perform or observe any of the terms or conditions of the contract for any reason, then the party claiming such failure shall give the other party a written notice of such breach. If within thirty (30) days from such notice, the failure has not been corrected, the injured party may cancel the contract effective thirty (30) days after notice of cancellation.

White County reserves the right to terminate the contract immediately in the event that the contractor discontinues or abandons operations, is adjudged bankrupt or is reorganized under any bankruptcy law or fails to keep in force any required insurance policies or bonds.

Failure of the successful Proposer to comply with any section or part of the contract will be considered grounds for immediate termination of the contract by the County without penalty to White County. White County shall pay for services rendered up to the point of termination.

Notwithstanding anything to the contrary contained in the contract between the County and the successful contractor, the County may, without prejudice to any other rights it may have, terminate the contract for convenience and without cause, by giving thirty (30) days written notice to the successful Proposer.

If the termination clause is used by the County, the successful contractor will be paid by the County for all scheduled work completed satisfactorily by the successful contractor up to the termination date set forth in the written termination notice.

## **6.12 Conditions of Materials**

It is understood and agreed that materials delivered shall be new, of latest design, and in first quality condition.

### **6.13 Rejection of Submissions/Cancellation of Request for Proposal**

White County reserves the right to reject any or all RFPs, to waive any irregularity or informality in an RFP, and to accept or reject any item or combination of items, when to do so would be to the advantage of White County. It is also within the rights of White County to reject RFPs that do not contain all elements and information requested in this document. White County reserves the right to cancel this Request for Proposal at any time. White County will not be liable for any cost/losses incurred by the contractors throughout this process.

### **6.14 Non-discrimination**

White County does not discriminate on the basis of race, religion, color, sex, national origin, age, or disability.

### **6.15 Payment**

Payment terms and invoicing requirements shall be negotiated and defined by the final contract. White County typically pays invoices on a net 30 basis. Invoices for construction related projects are paid on a draw method as negotiated and with a retainage of 5-10% held until all punch list items are completed.

### **6.16 Insurance**

The contractor shall be responsible for his/her work and every part thereof and for all materials, tools, equipment, appliances, and properties of any and all description used in connection with this project. The contractor assumes all risks of direct and indirect damage or injury to the property of persons used or employed on or in connection with the work contracted for and of all damage or injury to any person or property wherever located, resulting from any action, omission, commission, or operation under the contract, or in connection in any way whatsoever with the contracted work. The contractor shall, during the continuance of all work under the contract, provide the following:

1. Maintain statutory Worker's Compensation and Employer's Liability insurance in an amount not less than \$1,000,000.00 to protect the contractor from any liability or damages for any injuries (including death and disability) to any of its employees, volunteers, or sub-contractors, including any and all liability or damage which may arise by virtue of any statute or law in force within the State of Georgia, or which may be herein after enacted.
2. The Proposer agrees to maintain Comprehensive General Liability Insurance in an amount of not less than \$1,000,000.00 per occurrence to protect the contractor, its subcontractors, and the interest of the County against any and all injuries to third parties, including bodily injury and personal injury, wherever located, resulting from any action or operation under the contract or in connection with the contracted work. The General Liability Insurance shall also include the Broad Form Property Damage Liability endorsement, in addition to coverage for explosion, collapse, and underground hazards where required.

3. The contractor agrees to maintain Automobile Liability Insurance in an amount of not less than \$500,000 per occurrence. Such insurance shall include coverage for owned, hired, and non-owned automobiles.
4. The contractor further agrees to protect, defend, indemnify, and hold harmless White County, its commissioners, officers, agents, and employees from and against any and all liability incurred whatsoever as a result of the work performed pursuant to the terms of this proposal.
5. The contractor shall notify the County in writing sixty (60) days prior to change in insurance or cancellation date. The failure of the contractor to deliver a new certificate shall result in suspension of all payments until the new certificate is furnished. Additionally, contract work may be suspended until the new certificate is furnished to the County.
6. Insurance coverage required in these specifications shall be in force throughout the contract term. Should the contractor fail to provide acceptable evidence of current insurance within five (5) days of written notice at any time during the contract term, the owner shall have the absolute right to terminate the contract without any further obligation to the contractor. Furthermore, the contractor shall be responsible for the cost of procuring the uncompleted portion of the contract at the time of termination.
7. Contractual and other liability insurance provided under the contract shall not contain a supervision, inspection, or engineering services exclusion that would preclude the County from supervising and/or inspecting the project as to the end result. The contractor shall assume all on the job responsibilities as to the control of persons under its direct employment and of the sub-contractors and any persons employed by the sub-contractors.
8. The contractor and all sub-contractors shall comply with the Occupational Safety and Health Act of 1970 and amendments as it may apply to this contract.
9. If the contractor does not meet the insurance requirements of the specifications, alternate insurance coverage satisfactory to the County may be considered. The contractor shall be responsible for the costs of any and all alternate insurance coverage so obtained.

#### **6.17 Project Coordination**

The contractor shall employ and assign only qualified and competent personnel to perform any service or task involved in this project. The contractor shall designate one such person as a Project Manager, and the Project Manager shall be deemed to be the contractor's authorized representative, who shall be authorized to receive and accept any and all communication from the County.

The contractor hereby agrees to replace any personnel of sub-contractor, at no cost or penalty to the County, if the County reasonably determines that the performance or any sub-contractor or personnel is unsatisfactory.

#### **6.18 Accuracy of Work**

The contractor shall be responsible for the accuracy of work performed and shall promptly correct its errors and omissions without additional compensation. Acceptance of the work by the County will not relieve the contractor of the responsibility for subsequent correction of errors, the clarification of any ambiguities, or the costs associated with any additional work caused by negligent acts, errors, or omissions by the contractor or latent defects in the products sold by the contractor.

At any time during the execution of this project or during any phase of work performed by others based on data secured by the contractor under this agreement, the contractor shall confer with the County for the purpose of interpreting the information supplied by the contractor and to correct any errors or omissions. The above consultations, clarifications, and/or corrections shall be made without added compensation to the contractor.

The contractor shall give immediate attention to these changes so there will be minimum delay to others, the contractor shall be responsible for errors and omissions and hold harmless the County and its agents as provided in the agreement.

#### **6.19 Ownership**

Reports, plans, data, statistics, specifications, and other supporting records compiled or prepared in the performance of the services required by this proposal, shall be the absolute property of the County and shall not be used by the contractor for purposes unrelated to this proposal without the prior written approval of the County. Such original documents shall be turned over to the County upon completion of the proposal/contract term except that contractor shall have the right to retain copies of the same.

#### **6.20 News Release by Contractor**

As a matter of policy, the County does not endorse the products or services of a contractor. News releases concerning any resultant contract from this solicitation shall not be made by a contractor without the proper written approval of the County. All proposed news releases shall be routed to the White County Clerk for review and approval.

#### **6.21 Severability**

It is understood and agreed by the parties hereto that if any part, term, or provision of this contract is held illegal or in conflict with any law of the State where made or having jurisdiction over any of the parties hereto, the validity of the remaining portions or provisions shall not be affected, and the rights and obligations of the parties shall be construed and enforced as if the contract did not contain the particular part term or provisions held to be invalid.

The County and the contractor agree to resolve through negotiation or mediation prior to filing any cause of action. The venue for any litigation arising from this contract shall be White County, Georgia.

The County reserves the right to cancel the contract and discontinue the services with a thirty (30) day written notice as a result of the failure of the contractor to provide acceptable work and services as delineated in the response to this document or if determined that services can be better provided by in-house or other sources.

#### **6.22 Drug Free Workplace**

By submission of a proposal, the contractor certifies that the provisions of Code Sections 50-24- 1 through 50-24-6 of the Official Code of Georgia Annotated, relating to the "Drug Free Workplace Act," have been complied with in full. The Proposer further certifies that:

1. A drug free workplace will be provided for the contractor's employees during performance of the contract; and
2. Each contractor who hires a sub-contractor to work in a drug free work place shall secure from that sub-contractor the following written certification: as part of the sub-contracting agreement, Sub-Contractor certifies to the contractor that a drug free workplace will be provided for the sub-contractor's employees during the performance of this contract pursuant to paragraph (7) of sub-section (b) of Code Section 50-24-3.
3. The contractor further certifies that he will not engage in the unlawful manufacture, sale, distribution, dispensation, possession, or use of a controlled substance or marijuana during the performance of this contract.

### **6.23 Assignment of Contractual Rights**

It is agreed that the contractor will not assign, transfer, convey, or otherwise dispose of a contract that may result from this proposal or his right, title, or interest in or to the same, or any part thereof without written consent of the County.

### **6.24 Indemnity**

To the fullest extent permitted by law, the contractor will indemnify, defend, and hold White County harmless from and against any and all claims, damages, losses, and expenses, including but not limited to, fees and charges of attorneys and court and arbitration costs, arising out of or resulting from negligent acts, negligent omissions, willful misconduct, or reckless misconduct of the Proposer or anyone for whom the contractor is responsible.

### **6.25 Appropriation of Funds**

The initial contract and any continuation contract(s) shall terminate immediately and absolutely at any such time as there are no appropriated and otherwise unencumbered funds available to satisfy the County's obligation under said contract(s).

### **6.26 Documents Deemed Part of Contract**

All contract documents issued by the owner and executed by both parties through the completion of the project shall be deemed part of the contract. No documentation or information provided by the contractor, as part of this proposal or otherwise, shall be deemed part of the contract unless and until incorporated into the contract documents issued by the owner.

### **6.27 Open Records**

All materials submitted in connection with this Request for Proposal will be public documents and subject to the Open Records Act and all other laws of the State of Georgia, the United States of America, and the open records policies of the White County Board of Commissioners. All such materials shall remain the property of White County and will not be returned to the respondent.

### **6.28 Proposal Bonds, Performance Bonds, and Payment Bonds**

A five percent (5%) proposal bond, a one hundred percent (100%) performance bond and/or a one hundred percent (100%) payment bond shall be furnished to White County **IF STATED** as a requirement in paragraph 1.8 in the “Introduction” section of this proposal. Bonding company must be authorized to do business in Georgia by the Georgia Insurance Commission, listed in the Department of Treasury’s publication companies holding certificates of authority as acceptable surety on Federal bonds and as acceptable reinsuring companies and have an A.M. Best rating.

#### **6.29 Georgia Security and Immigration Compliance Act**

Proposers submitting a response to this Request for Proposal **must** provide the following information in the package to indicate compliance with the Georgia Security and Immigration Compliance Act. The forms are provided for completion, Appendix B.

#### **6.30 RFP Opening**

Only the names of the companies and individuals responding to the RFP will be read aloud publicly due to the fact that the proposals will be subject to an evaluation review for accurate submissions and qualifications. A list of names responding to the RFP may be obtained from Misti Byrd, Purchasing/Accounting Assistant, [mbyrd@whitecounty.net](mailto:mbyrd@whitecounty.net), after the RFP due date and time stated herein.



## Appendix A

### **BIDDER'S CERTIFICATION** ***TRANSFER STATION FLOOR REPAIR RFP*** ***Project# 2023-RFP-SW02102023***

**Date of Proposal** \_\_\_\_\_

I certify that this Proposal is submitted without prior understanding, agreement or connection with any corporation, firm or person submitting a Proposal for the same goods/services and is in all respects fair and without collusion or fraud. I understand that collusive bidding is a violation of state and Federal law and can result in fines, prison sentences and civil damages awards. I agree to abide by all conditions of this bid and certify that I am authorized to sign this bid for the bidder.

**Bidder Information**

(Type or Print)

\_\_\_\_\_  
Name of Company

\_\_\_\_\_  
Address

\_\_\_\_\_  
City, State, & Zip Code

\_\_\_\_\_  
Phone Number

\_\_\_\_\_  
Fax #

\_\_\_\_\_  
Tax ID Number

**Name and Mailing Address**

(Where to Send Payment)

\_\_\_\_\_  
Name of Company

\_\_\_\_\_  
Address

\_\_\_\_\_  
City, State, & Zip Code

\_\_\_\_\_  
Phone Number

\_\_\_\_\_  
Email Address

\_\_\_\_\_  
Social Security Number

OR

**Name & Title of Person Authorized to Sign**

\_\_\_\_\_  
Name

\_\_\_\_\_  
SIGNATURE

\_\_\_\_\_  
Title

**Proposals or Bids not signed shall be declared as "Non-Responsive"  
and may not be considered for award.**





## Appendix B

### E-Verify Affidavit

*Georgia Security & Immigration Compliance (GSIC) Act*  
**(CONTRACTOR) E-VERIFY AFFIDAVIT AND AGREEMENT**

White County Commissioner and Contractor agree that compliance with the requirements of O.C.G.A. § 13-10-91 and Rule 300-10-1-.02 of the Rules of the Georgia Department of Labor are conditions of this Agreement for the physical performance of services.

By executing this affidavit, the undersigned contractor verifies its compliance with O.C.G.A. § 13-10-91, *stating affirmatively that the individual, firm, or corporation which is contracting with the White County Commissioner has registered with and is participating in the federal work authorization program known as "E-Verify", web address <https://e-verify.uscis.gov/enroll/>* operated by the United States Citizenship and Immigration Services Bureau of the United States Department of Homeland Security to verify information of newly hired employees, pursuant to the Immigration Reform and Control Act of 1986 [(IRCA), P.L. 99-603], *in accordance with the applicability provisions and deadlines established in O.C.G.A. § 13-10-91.* The undersigned Contractor also verifies that he/she/it is using and will continue to use the federal work authorization program throughout the contract period.

The undersigned Contractor agrees that, should it employ or contract with any subcontractor(s) in connection with the physical performance of services pursuant to the contract with the White County Commissioner, Contractor will secure from such subcontractor(s) similar verification of compliance with O.C.G.A. § 13-10-91 on the Subcontractor Affidavit provided in Rule 300-10-01-.08 or a substantially similar form. Contractor further agrees the Contractor will advise the White County Commissioner of the hiring of a new subcontractor and will provide White County Commissioner with a Subcontractor Affidavit attesting to the Subcontractor's name, address, user identification number, and date of authorization to use the Federal Work Authorization Program within five (5) days of the hiring before the Subcontractor begins working on the Project. Contractor also agrees to maintain all records of such compliance for inspection by White County Commissioner at any time and to provide a copy of each such verification to the White County Commissioner at the time the subcontractor(s) is retained to perform such services.

\_\_\_\_\_  
E-Verify Employment Eligibility Verification User identification Number

\_\_\_\_\_  
Date of Authorization to Use Federal Work Authorization Program

\_\_\_\_\_  
NAME OF CONTRACTOR

\_\_\_\_\_  
Title of Authorized Officer or Agent of Contractor

\_\_\_\_\_  
Signature and Printed Name of Authorized Officer or Agent

SUBSCRIBED AND SWORN BEFORE ME ON THIS THE \_\_\_\_\_ DAY OF \_\_\_\_\_, 20\_\_\_\_\_.

\_\_\_\_\_  
Notary Public

My Commission Expires: \_\_\_\_\_

*\* As of the effective date of O.C.G.A. § 13-10-91, the applicable federal work authorization program is the "EEV / Basic Pilot Program" operated by the U.S. Citizenship and Immigration Services Bureau of the U.S. Department of Homeland Security, in conjunction with the Social Security Administration (SSA). Authority O.C.G.A. § 13-10-91. History: Original Rule entitled "Contractor Affidavit and Agreement" adopted F. May 25, 2007; eff. June*

## Appendix C

### CONTRACT FOR TRANSFER STATION FLOOR REPAIR

STATE OF GEORGIA  
WHITE COUNTY

THIS AGREEMENT, made and entered into this \_\_\_\_\_ day of \_\_\_\_\_, 2022, by and between **WHITE COUNTY, GEORGIA, a political subdivision of the State of Georgia, acting by and through its governing authority, the White County Board of Commissioners** (hereinafter referred to as the "COUNTY") and \_\_\_\_\_ (hereinafter referred to as the "CONTRACTOR").

#### WITNESSETH:

**WHEREAS**, the **CONTRACTOR** has submitted to the **COUNTY** a description of the services it is willing to undertake in the performance of certain professional services; and

**WHEREAS**, the proposal submitted (as attached) by the **CONTRACTOR** has been approved and accepted by the **COUNTY**; and

**WHEREAS**, the parties hereto desire to reduce the terms of this **AGREEMENT** to writing;

**NOW THEREFORE**, in consideration of the mutual promises and obligations set forth herein, the sufficiency of which is hereby acknowledged, the parties hereto mutually agree to the following:

#### 1. Character of the Work:

The **CONTRACTOR** agrees to perform **TRANSFER STATION FLOOR REPAIR**, in a manner satisfactory to the **COUNTY**, set forth in Exhibit "A," which is attached hereto and incorporated herein by reference.

#### 2. Compensation:

The **COUNTY** agrees to pay the **CONTRACTOR** for services rendered under this agreement in accordance with the bid price set forth in Appendix "D". **CONTRACTOR** shall submit invoices at the completion of the project, and payment shall be due within ten (10) days of receipt of the invoice by the **COUNTY**. All payments shall be mailed to the **CONTRACTOR**, unless prior arrangements to pick up the payment have been made.

#### 3. Term of Agreement:

The term of this Agreement shall be for a period commencing on \_\_\_\_\_ and ending on \_\_\_\_\_.

#### 4. Termination:

If, through any cause, the **CONTRACTOR** shall fail to fulfill in a timely and proper manner its obligations under this Agreement, the **COUNTY** shall thereupon have the right to terminate this Agreement by giving written notice to the **CONTRACTOR** of such termination and specifying the effective date thereof, which effective date shall be no earlier than fourteen (14) calendar days after receipt of the written notice by the **CONTRACTOR**. Notwithstanding, the **CONTRACTOR** shall not be relieved of liability to the **COUNTY** for damages sustained by the **COUNTY** by the virtue of any

breach of this Agreement, and the **COUNTY** may withhold payment to the **CONTRACTOR** for the purpose of setoff until such time as the exact amount of damages sustained by the **COUNTY** from such breach can be determined.

**5. Indemnification:**

The **CONTRACTOR** shall hold harmless and indemnify the **COUNTY** and its officials, employees, and agents from and against any and all claims, damages, liabilities, suits, actions, judgments, and expenses of litigation (including, without limitation, reasonable attorney’s fees) arising from or in any way related to the **CONTRACTOR’S** performance of this Agreement.

**6. Proof of Insurance:**

The **CONTRACTOR** shall maintain insurance in the types and amounts stated below during the term of this Agreement and any renewals or extensions thereof, and shall provide adequate proof of same to the **COUNTY** prior to commencing performance under this Agreement.

*Insurance- Contractor shall maintain at a minimum the following types and amounts of insurance: (i) statutorily required workmen’s compensation insurance; (ii) comprehensive general liability insurance with limits of not less than \$1,000,000 per occurrence and \$2,000,000 aggregate, and with an endorsement naming White County as an additional insured; and (iii) automobile liability insurance with limits of not less than \$1,000,000 per occurrence and \$2,000,000 aggregate. Workman’s Compensation and Employer’s Liability in limits of liability as provided by statutes of the State of Georgia.*

**7. Assignability/Transferability:**

The **CONTRACTOR** shall not assign or transfer any interest in this **AGREEMENT** without the written consent of the **COUNTY**.

**8. Entire Agreement; Amendments:**

This Agreement represents the entire agreement between the parties with respect to the subject matter hereof, and all prior agreements relating to the subject matter hereof, whether written or oral, are nullified and superseded hereby, and neither party shall have any further rights or obligations under such superseded agreements. This Agreement may be amended or supplemented only by a written amendment duly executed and signed by all parties to this Agreement.

**9. Notices**

Any notices permitted or required to be given pursuant to this Agreement shall be in writing and shall be deemed sufficient if sent via U.S. mail to the respective parties at the following addresses:

If to the **COUNTY**:

White County Board of Commissioners  
Attn: Shanda Murphy, County Clerk  
1235 Helen Hwy  
Cleveland, GA 30528

If to the **CONTRACTOR**:

\_\_\_\_\_  
Attn: \_\_\_\_\_  
\_\_\_\_\_  
\_\_\_\_\_

If sent via regular U.S. mail, such written notice shall be deemed to have been “received” three business days after it is deposited in the mail with a proper address and with adequate postage affixed.

**10. No Waiver:**

No failure on the part of either party to this Agreement at any time to require performance by the other party of any term or condition of this Agreement shall be taken or held to be a waiver of such term or condition or in any way affect such party's right to enforce such term or condition, and no waiver on the part of either party of any term or condition of this Agreement shall be taken or held to be a waiver of any other term or condition hereof.

**11. Immunity:**

Nothing contained in this Agreement shall be construed or deemed to be a waiver of any immunity to which the parties or their officials, employees, or agents are legally entitled.

**12. Legal Construction; Severability:**

This Agreement shall be governed by and construed in accordance with the laws of the State of Georgia. In case any one or more of the provisions contained in this Agreement shall for any reason be held to be invalid, illegal, or unenforceable in any respect, such invalidity, illegality, or unenforceability shall not affect any other provision of this Agreement and this Agreement shall be construed as if the invalid, illegal, or unenforceable provision had never been contained in it.

**IN WITNESS WHEREOF**, the **COUNTY** and the **CONTRACTOR** have executed this agreement as of the first date above written.

**COUNTY:**

**CONTRACTOR:**

**BY:** \_\_\_\_\_

**BY:** \_\_\_\_\_

**TITLE:** \_\_\_\_\_

**TITLE:** \_\_\_\_\_

**ATTEST:** \_\_\_\_\_

**ATTEST:** \_\_\_\_\_

**DATE:** \_\_\_\_\_

**DATE:** \_\_\_\_\_



**GENERAL STRUCTURAL NOTES**

- 1.0 ALL CONSTRUCTION SHALL CONFORM TO THE 2018 INTERNATIONAL BUILDING CODE WITH LATEST GEORGIA STATE AMENDMENTS. REFERENCE TO OTHER STANDARD SPECIFICATIONS OR CODES SHALL MEAN THE LATEST STANDARD OR CODE ADOPTED AND PUBLISHED.
- 1.1 THE CONTRACTOR SHALL VERIFY ALL EXISTING CONDITIONS, DIMENSIONS AND ELEVATIONS BEFORE STARTING WORK OR FABRICATION.
- 1.2 THE CONTRACTOR IS SOLELY RESPONSIBLE FOR THE DESIGN, ADEQUACY, AND SAFETY OF ERECTION BRACING, SHORING, AND TEMPORARY SUPPORTS. THE STRUCTURAL ELEMENTS ARE NOT STABLE UNTIL THE STRUCTURE IS COMPLETE.
- 1.3 ALL WORK SHALL CONFORM TO APPLICABLE FEDERAL, STATE AND LOCAL LAWS.
- 1.4 REVIEW OF SHOP DRAWINGS AND OTHER SUBMITTALS BY THE STRUCTURAL ENGINEER DOES NOT RELIEVE THE CONTRACTOR OF THE RESPONSIBILITY TO REVIEW AND CHECK SHOP DRAWINGS BEFORE SUBMITTAL TO THE STRUCTURAL ENGINEER. THE CONTRACTOR REMAINS SOLELY RESPONSIBLE FOR ERRORS AND OMISSIONS ASSOCIATED WITH THE PREPARATION OF SHOP DRAWINGS AS THEY PERTAIN TO MEMBER SIZES, DETAILS AND DIMENSIONS SPECIFIED IN THE CONTRACT DOCUMENTS.

**CONCRETE**

- 3.0 ALL WORK SHALL CONFORM TO ACI 301, "SPECIFICATIONS FOR STRUCTURAL CONCRETE FOR BUILDINGS," LATEST EDITION. DESIGN IS BASED ON ACI 318 "BUILDING CODE REQUIREMENTS FOR STRUCTURAL CONCRETE," LATEST EDITION.
- 3.1 UNLESS NOTED OTHERWISE, ALL CONCRETE SHALL BE NORMAL-WEIGHT HIGH-EARLY-STRENGTH SILICA FUME CONCRETE AND HAVE THE FOLLOWING MINIMUM COMPRESSION STRENGTHS:  
3000 PSI AT 2 DAYS  
6000 PSI AT 28 DAYS
- 3.2 ALL CONCRETE SHALL HAVE SILICA FUME (MICROSILICA) ADDED AT A DOSAGE RATE OF 6% BY WEIGHT OF CEMENT. ALL CONCRETE COARSE AGGREGATE SHALL BE GRANITE. THE PROPOSED MATERIALS AND MIX DESIGN SHALL BE FULLY DOCUMENTED AND SUBMITTED TO WILKES ENGINEERING GROUP LLC AND OWNER FOR REVIEW AND APPROVAL PRIOR TO CONSTRUCTION. THE CONTRACTOR HAS THE SOLE RESPONSIBILITY OF OBTAINING THE REQUIRED DESIGN STRENGTHS.
- 3.3 USE OF CALCIUM CHLORIDE, CHLORIDE IONS, OR OTHER SALTS IN CONCRETE IS NOT PERMITTED.
- 3.4 UNLESS NOTED OTHERWISE, SAMPLES FOR STRENGTH TESTS OF EACH CLASS OF CONCRETE PLACED EACH DAY SHALL BE TAKEN BY THE TESTING AGENCY NOT LESS THAN ONCE A DAY, NOR LESS THAN ONCE FOR EACH 100 CUBIC YARDS OF CONCRETE, NOR LESS THAN ONCE FOR EACH 5000 SQUARE FEET OF SURFACE AREA FOR SLABS AND FOUNDATIONS. SAMPLE CONCRETE IN ACCORDANCE WITH ASTM C172. PERFORM THE FOLLOWING TESTS IN ACCORDANCE WITH THE INDICATED STANDARD:  
  
SLUMP: ASTM C143 (2 TO 5 INCHES)  
AIR CONTENT: ASTM C173 (3% TO 6%)  
COMPRESSIVE STRENGTH: ASTM C39 (2 CYLINDERS AT 24 HOURS, 2 CYLINDERS AT 7 DAYS, 2 CYLINDERS AT 28 DAYS, AND TWO SPECIMENS HELD IN RESERVE)
- 3.5 REINFORCING STEEL SHALL CONFORM TO ASTM A615, GRADE 60 UNLESS NOTED OTHERWISE.
- 3.6 TIE ALL REINFORCING STEEL AND EMBEDMENTS SECURELY IN PLACE PRIOR TO PLACING CONCRETE. PROVIDE SUFFICIENT SUPPORTS TO MAINTAIN THE POSITION OF REINFORCEMENT WITHIN SPECIFIED TOLERANCES DURING ALL CONSTRUCTION ACTIVITIES. "STICKING" DOWELS OR REBAR INTO WET CONCRETE IS NOT PERMITTED.
- 3.7 PROVIDE CONTINUOUS REINFORCEMENT WHEREVER POSSIBLE; SPLICE ONLY AS SHOWN OR APPROVED; STAGGER SPLICES WHERE POSSIBLE; USE CLASS "B" TENSION SPLICE UNLESS NOTED OTHERWISE. DOWELS SHALL MATCH THE SIZE AND SPACING OF THE SPECIFIED REINFORCEMENT AND SHALL BE LAPPED WITH CLASS "B" TENSION SPLICES. UNLESS NOTED OTHERWISE, LAP LENGTHS EXPRESSED AS NUMBER OF BAR DIAMETERS SHALL BE AS FOLLOWS:

BAR SIZE	NORMAL WEIGHT CONCRETE, f'c (PSI)				
	CLASS	3000	4000	5000	6000
#6 OR SMALLER	A	44 DIAM	38 DIAM	34 DIAM	31 DIAM
	B	57 DIAM	49 DIAM	44 DIAM	40 DIAM
#7 OR GREATER	A	55 DIAM	47 DIAM	42 DIAM	39 DIAM
	B	71 DIAM	62 DIAM	55 DIAM	50 DIAM

- 3.8 REINFORCING STEEL SHALL HAVE THE FOLLOWING CONCRETE COVER UNLESS NOTED OTHERWISE:  
CONCRETE CAST AGAINST EARTH (NOT FORMED) 3"  
FORMED CONCRETE EXPOSED TO EARTH OR WEATHER: 3"  
CONCRETE NOT EXPOSED TO EARTH OR WEATHER:  
SLABS & WALLS 3"  
BEAM STIRRUPS & COLUMN TIES 3"
- 3.9 REINFORCING STEEL PLACEMENT SHALL BE INSPECTED IN ACCORDANCE WITH ACI 318, SECTION 1.3 BY A QUALIFIED OWNER'S REPRESENTATIVE.
- 3.10 EXPOSED EXTERNAL CONCRETE CORNERS SHALL BE CHAMFERED 3/4 INCHES, UNLESS SHOWN OR NOTED OTHERWISE.
- 3.11 ARRANGEMENT AND DETAILS FOR REINFORCEMENT, INCLUDING BAR SUPPORTS AND SPACERS, SHALL BE IN ACCORDANCE WITH THE "A.C.I. DETAILING MANUAL (ACI SP-66)," LATEST EDITION.
- 3.12 PROVIDE 10 MIL MINIMUM POLYETHYLENE VAPOR BARRIER BENEATH FLOOR SLAB.
- 3.13 CONTROL JOINTS SHALL BE SAWCUT AFTER CONCRETE SURFACE HAS HARDENED ENOUGH SO THAT IT WILL NOT BE EASILY MARRED OR RAVELED. THE IDEAL TIME TO SAWCUT TYPICALLY OCCURS WITHIN 4 TO 12 HOURS AFTER CONCRETE FINISHING HAS BEEN COMPLETED. SAWCUT TIMING DEPENDS ON NUMEROUS FACTORS SUCH AS WEATHER CONDITION AND IS BEST DETERMINED ON-SITE. TRIAL SAWCUTS MAY BE PERFORMED TO DETERMINE IF CONCRETE IS READY. SAWCUTTING TOO EARLY CAUSES RAVELING, OR THE DISLODGING OF AGGREGATE, WHICH RESULTS IN JOINT SPALLS. SAWCUTTING TOO LATE RESULTS IN UNCONTROLLED CRACKING. BEGIN SAWCUTTING AS SOON AS RAVELING STOPS DURING TRIAL CUTS.
- 3.14 THE SOIL SUBGRADE FOR ALL FOOTINGS AND SLABS SHALL BE INSPECTED AND APPROVED BY THE OWNER PRIOR TO PLACING CONCRETE. ANY UNSUITABLE MATERIALS SHALL BE REMOVED FROM SUBGRADE AND BACKFILLED WITH SELECT FILL, COMPACTED TO 98 PERCENT OF STANDARD PROCTOR (ASTM D698) MAXIMUM DENSITY AT OPTIMUM MOISTURE CONTENT.
- 3.15 FILL ALL CONTROL AND CONSTRUCTION JOINTS AS SOON AS POSSIBLE WITH APPROVED POLYUREA JOINT FILLER.

**ABBREVIATIONS**

- O.C. = ON CENTER
- T&B = TOP & BOTTOM
- E.W. = EACH WAY
- L.W. = LONG WAY
- S.W. = SHORT WAY
- E.F. = EACH FACE
- U.N.O. = UNLESS NOTED OTHERWISE
- F.F. = FINISH FLOOR
- T.O.F. = TOP OF FOOTING
- EL. = ELEVATION
- TYP. = TYPICAL
- MANUF. = MANUFACTURER
- CL. = CENTER LINE
- C.J. = CONTROL JOINT
- EQ. = EQUAL
- CFS. = COLD-FORMED STEEL
- V.I.F. = VERIFY IN FIELD
- PL. = PLATE
- N.S. = NEAR SIDE
- F.S. = FAR SIDE
- CLR. = CLEAR
- T.O.S. = TOP OF SLAB
- HSS. = HOLLOW STRUCTURAL STEEL

**STRUCTURAL STEEL**

- 4.1 ALL STRUCTURAL STEEL CONSTRUCTION SHALL CONFORM TO THE AMERICAN INSTITUTE OF STEEL CONSTRUCTION INC. "STEEL CONSTRUCTION MANUAL," LATEST EDITION.
- 4.2 UNLESS NOTED OTHERWISE, STRUCTURAL STEEL SHALL CONFORM TO THE FOLLOWING:  

STEEL SHAPE (AISC)	TYPE OF STEEL (ASTM)
ANGLES & PLATES	A36
S, M, C, MC	A36 OR A572 GRADE 50
HP	A572 GRADE 50
W	A992
PIPE	A53 GRADE B
HSS	A500 GRADE C
- 4.3 STRUCTURAL STEEL WORK SHALL CONFORM TO THE AISC "SPECIFICATION FOR STRUCTURAL STEEL BUILDINGS," AND THE AISC "CODE OF STANDARD PRACTICE FOR STEEL BUILDINGS AND BRIDGES."
- 4.4 WELDING SHALL BE DONE BY CERTIFIED WELDERS AND SHALL CONFORM TO AWS D1.1 "STRUCTURAL WELDING CODE-STEEL," LATEST EDITION. ALL WELDING ELECTRODES SHALL BE E70XX.
- 4.5 THE FABRICATOR/ERECTOR SHALL SUBMIT FOR REVIEW, ENGINEERED AND CHECKED DRAWINGS SHOWING SHOP FABRICATION DETAILS, FIELD ASSEMBLY DETAILS, AND ERECTION DIAGRAMS FOR ALL STRUCTURAL STEEL.

DRAWING LIST:	REV:
S-100: TIPPING FLOOR REPAIR	REV 0
S-101: TIPPING FLOOR REPAIR DETAILS	REV 0

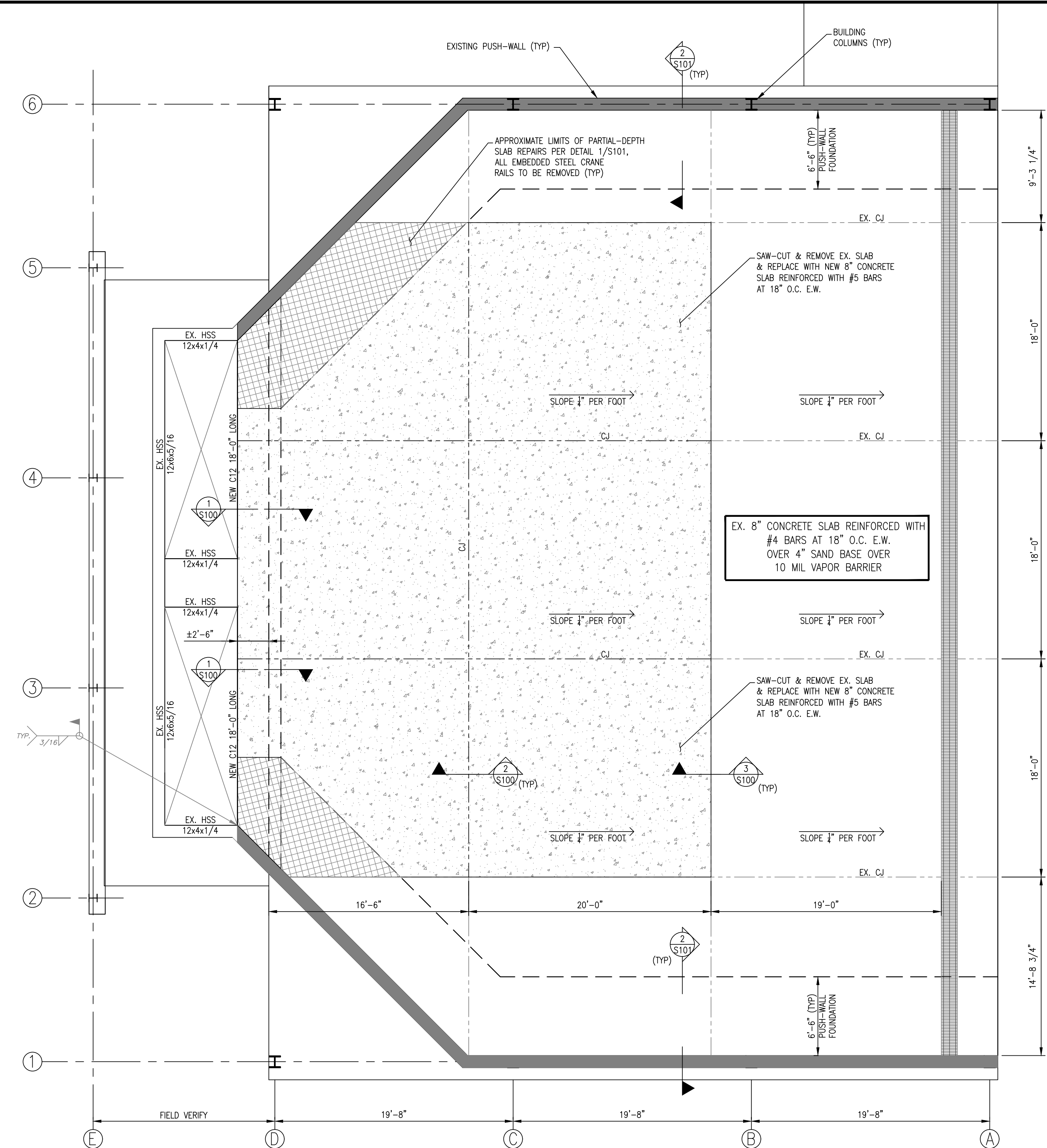

**1 CANTILEVERED SLAB DETAIL**

SCALE: 3/4" = 1'-0"

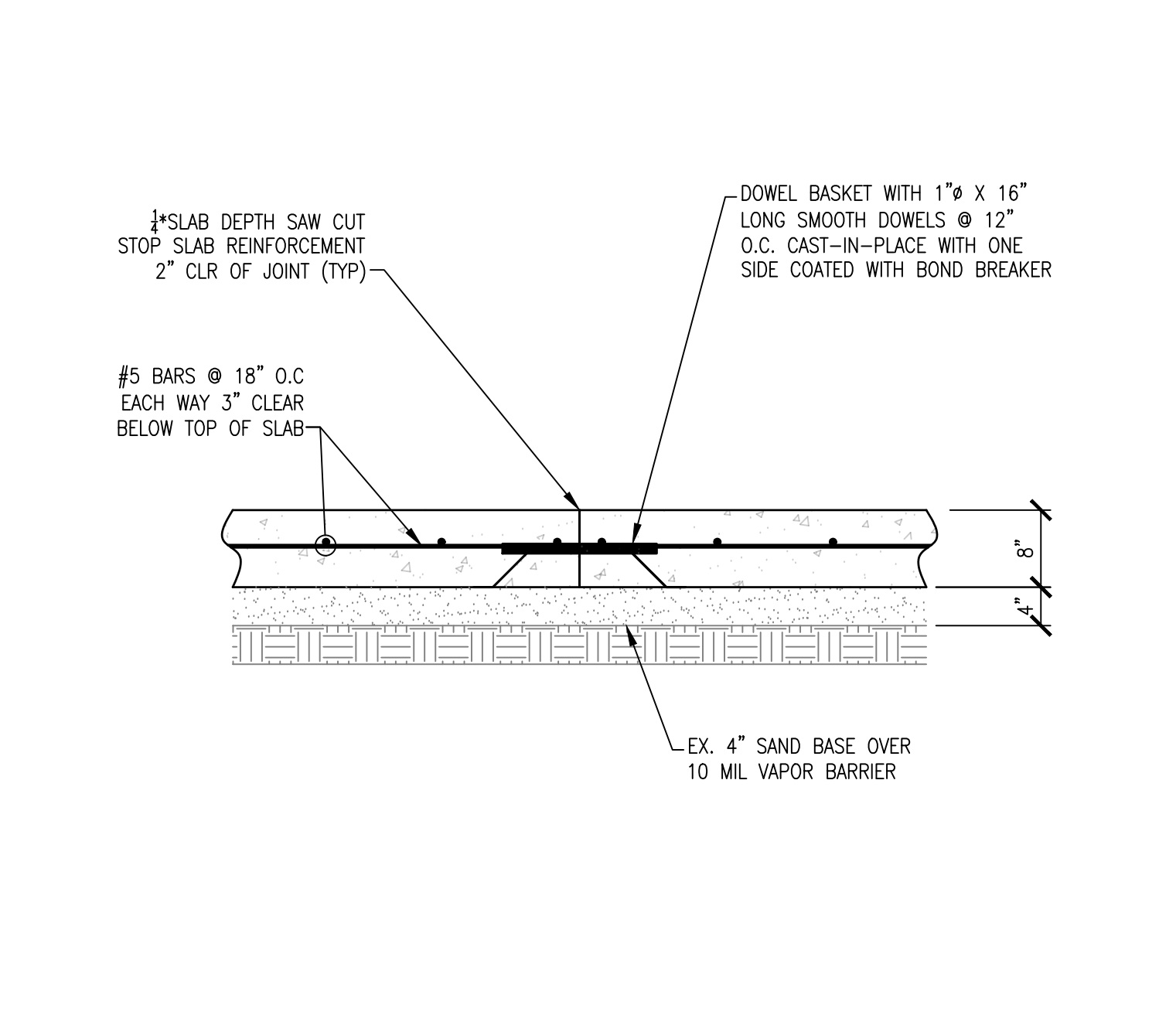

**2 TYPICAL SLAB CONTROL JOINT**

SCALE: 3/4" = 1'-0"

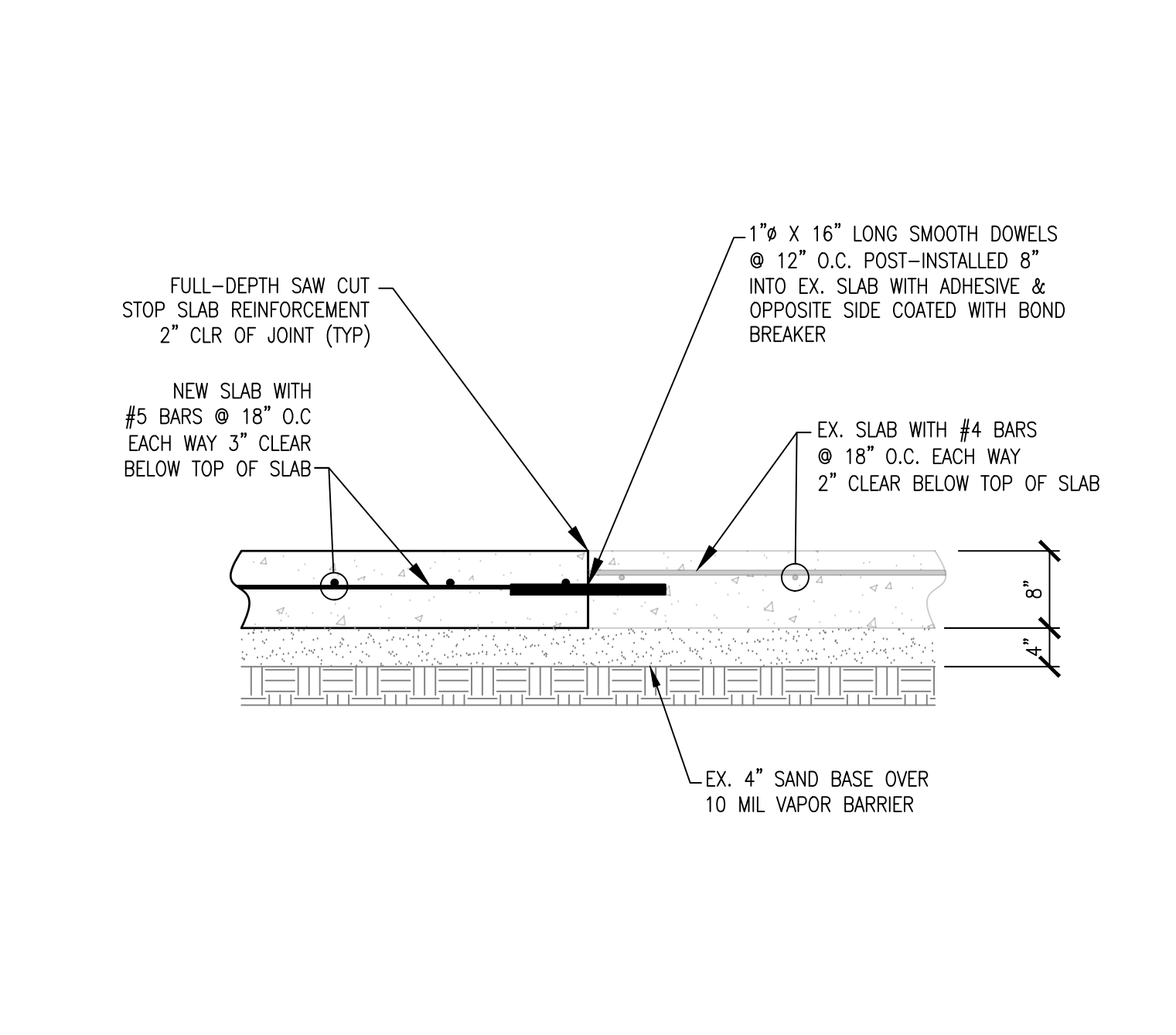

**3 TYPICAL SLAB CONSTRUCTION JOINT**

SCALE: 3/4" = 1'-0"



REV	REVISIONS DESCRIPTION	DATE
A	ISSUED FOR REVIEW (75%)	7/28/2022
0	ISSUED FOR CONSTRUCTION	10/19/22

SEAL  
**GEORGIA REGISTERED PROFESSIONAL ENGINEER**  
 No. PE041637  
 WILKES ENGINEERING GROUP LLC  
 DATE: 10/19/22

DESIGNED BY: LAW  
 DRAWN BY: LAW  
 DATE: 7/14/2022  
**TIPPING FLOOR REPAIR**  
 WHITE COUNTY TRANSFER STATION  
 670 INDUSTRIAL BLVD.  
 CLEVELAND, GA 30528

DRAWINGS PREPARED FOR:  
**WHITE COUNTY BOARD OF COMMISSIONERS**  
 1235 HELEN HWY  
 CLEVELAND, GA 30528  
 (706) 865-2235

THIS DRAWING, AS AN INSTRUMENT OF SERVICE, IS AND SHALL REMAIN THE PROPERTY OF WILKES ENGINEERING GROUP LLC AND SHALL NOT BE REPRODUCED, PUBLISHED OR USED IN ANY WAY WITHOUT THE PERMISSION OF WILKES ENGINEERING GROUP LLC.

**WILKES ENGINEERING**  
 WILKES ENGINEERING GROUP LLC  
 195 E. JARRARD STREET SUITE A2  
 CLEVELAND, GA 30528  
 (770) 858-4519  
 GA FIRM LICENSE NO: PE070767

PROJECT #: J221053

DRAWING #: J221053.DWG

SHEET NUMBER:

**S-100**

SHEET SIZE: ARCH D - 24x36



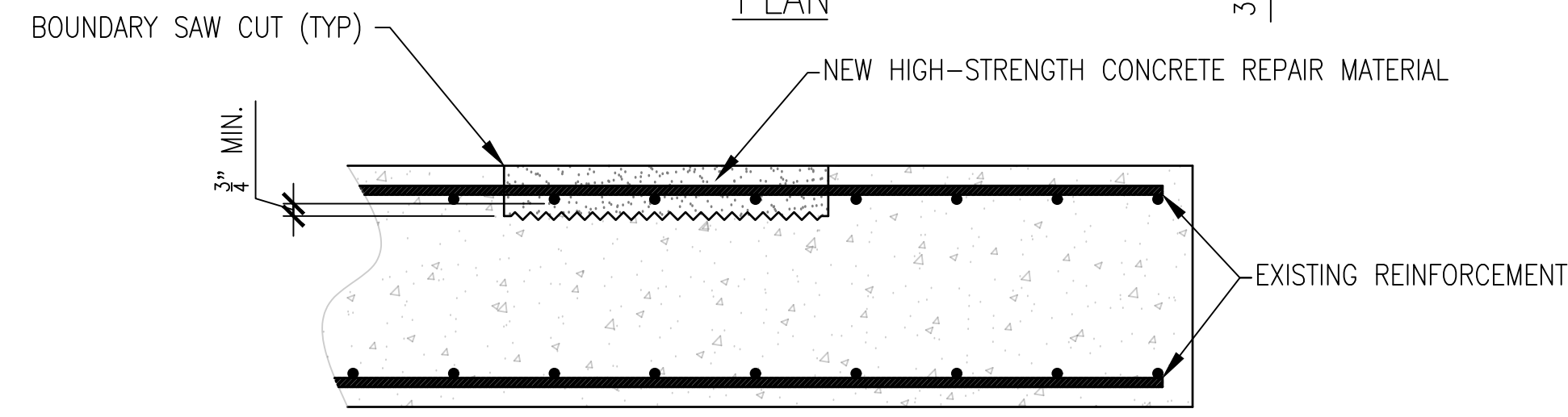
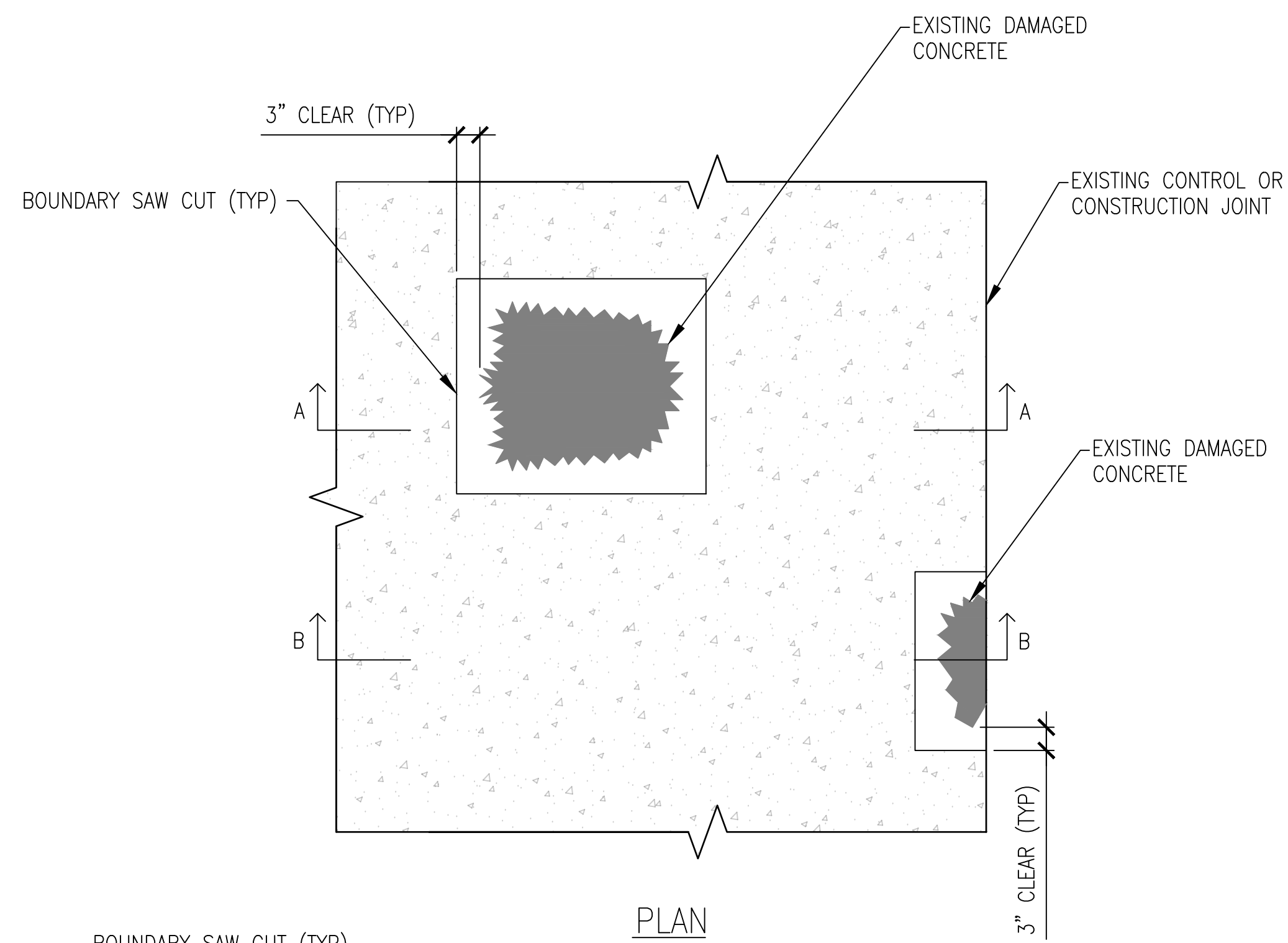

SECTION A-A

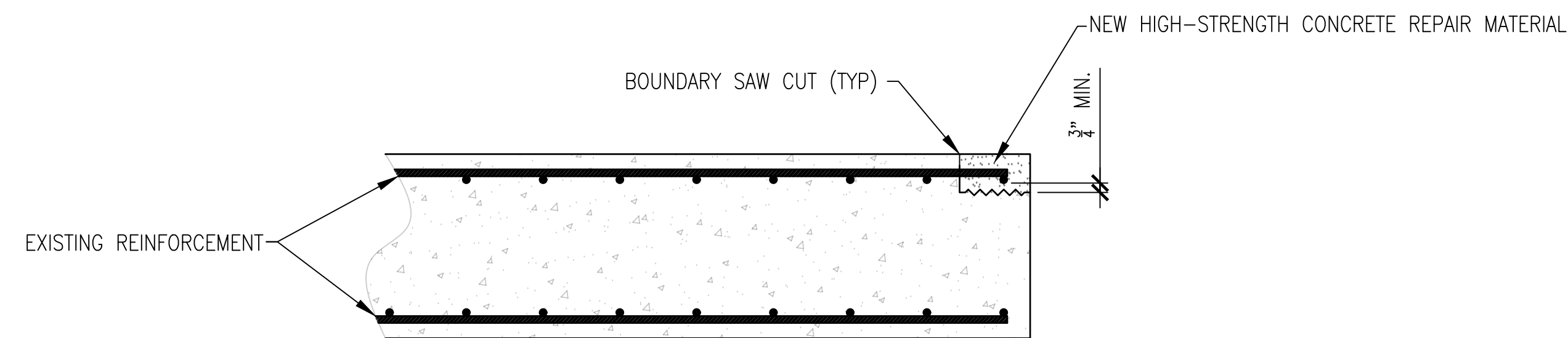

SECTION B-B

GENERAL PARTIAL-DEPTH SLAB REPLACEMENT NOTES:

STEP 1: CONCRETE REMOVAL

1. MAKE A RECTILINEAR PERIMETER 3 INCHES BEYOND THE EXISTING DAMAGED CONCRETE. AVOID IRREGULAR-SHAPED PATCHES OR RE-ENTRANT CORNERS AT ALL REPAIR LOCATIONS.
2. SCAN CONCRETE TO DETERMINE EXISTING REINFORCEMENT COVER. PROVIDE A 3/4" TO 1-1/2" DEEP SAW-CUT ALONG THE MARKED LINE TO PROVIDE A FAULT LINE FOR DEMOLITION AND PREVENT FEATHERED EDGES. DO NOT CUT OR DAMAGE THE EXISTING SLAB REINFORCEMENT.
3. AFTER SAWING, USE A 15LB TO 30LB JACKHAMMER TO REMOVE ALL DETERIORATED CONCRETE INSIDE THE REPAIR AREA FOLLOWING THE MARKED OUTLINE.
4. IF STEEL REINFORCEMENT IS ENCOUNTERED, EXTEND THE CONCRETE REMOVAL DEPTH TO A MINIMUM OF 3/4" BEYOND THE STEEL REINFORCEMENT.

STEP 2: REPAIR AREA PREPARATION

5. CLEAN ALL EXISTING REINFORCING BARS WITH A WIRE BRUSH. REMOVE ALL RUST AND SCALE. APPLY CORROSION RESISTANT REBAR COATING TO CLEAN REINFORCING BAR.
6. THE SURFACE OF THE REPAIR AREA MUST BE IRREGULAR AND CLEAN TO PROVIDE A GOOD BOND BETWEEN THE REPAIR MATERIAL AND EXISTING CONCRETE. DRY SWEEPING, LIGHT SAND BLASTING, AND COMPRESSED AIR BLASTING ARE NORMALLY SUFFICIENT FOR OBTAINING AND ADEQUATELY CLEAN SURFACE. IF A FINGER RUBBED ALONG THE PREPARED SURFACE PICKS UP ANY LOOSE MATERIAL (DUST, SLURRY, ETC.), THE SURFACE SHOULD BE CLEANED AGAIN.

STEP 3: BONDING AGENT AND HIGH-STRENGTH CONCRETE REPAIR

7. USE SIKADURE 32 HI-MOD BONDING AGENT OR APPROVED EQUAL. PREPARE SURFACE PER THE BONDING AGENT MANUFACTURER'S SPECIFICATIONS TO RECEIVE THE BONDING AGENT AND HIGH-STRENGTH CONCRETE TOPPING.
8. APPLY BONDING AGENT PER MANUFACTURE'S SPECIFICATIONS.
9. INSTALL HIGH-STRENGTH CONCRETE REPAIR MATERIAL.
10. VIBRATE AND CONSOLIDATE CONCRETE REPAIR MATERIAL.
11. SCREED & FINISH CONCRETE REPAIR MATERIAL.
12. CURE WITH WHITE-PIGMENTED CURING COMPOUND.

1 PARTIAL-DEPTH SLAB REPAIR DETAIL  
SCALE: N.T.S.

FULL-DEPTH SLAB REPAIR NOTES

1. PROVIDE FULL DEPTH SAW-CUTS AT REPAIR BOUNDARIES WITH DIAMOND BLADES.
2. DO NOT DAMAGE ANY ADJACENT CONCRETE THAT IS TO REMAIN IN PLACE. ANY DAMAGED CONCRETE SHALL BE REPAIRED AT THE CONTRACTOR'S EXPENSE.
3. THE SUBBASE AND SUBGRADED SHALL BE INSPECTED PRIOR TO ANY CONCRETE REPLACEMENT. ANY DISTURBED, LOOSE OR UNSATISFACTORY SUBGRADE CONDITIONS SHALL BE REPAIRED OR REPLACED.

DEMOLITION NOTES

- 5.1 EXISTING WORK TO REMAIN SHALL BE PROTECTED FROM DAMAGE. WORK DAMAGED BY THE CONTRACTOR SHALL BE REPAIRED OR RESTORED TO ITS ORIGINAL CONDITION OR ACCEPTABLE EQUIVALENT.
- 5.2 ALL DEBRIS AND MATERIALS RESULTING FROM DEMOLITION, SUCH AS CONCRETE AND STEEL REINFORCEMENT, SHALL BE REMOVED AND DISPOSED OF BY THE CONTRACTOR OFF THE PROPERTY.
- 5.3 CONTRACTOR SHALL REMOVE FROM THE SITE ALL DEBRIS RESULTING FROM DEMOLITION OPERATIONS. UPON COMPLETION OF THE WORK, ALL MATERIALS, WASTE AND DEBRIS OF EVERY SORT SHALL BE REMOVED AND THE PREMISES SHALL BE LEFT CLEAN, NEAT AND ORDERLY.

2 TYPICAL SECTION AT EXISTING PUSH-WALL  
SCALE: 3/4"=1'-0"

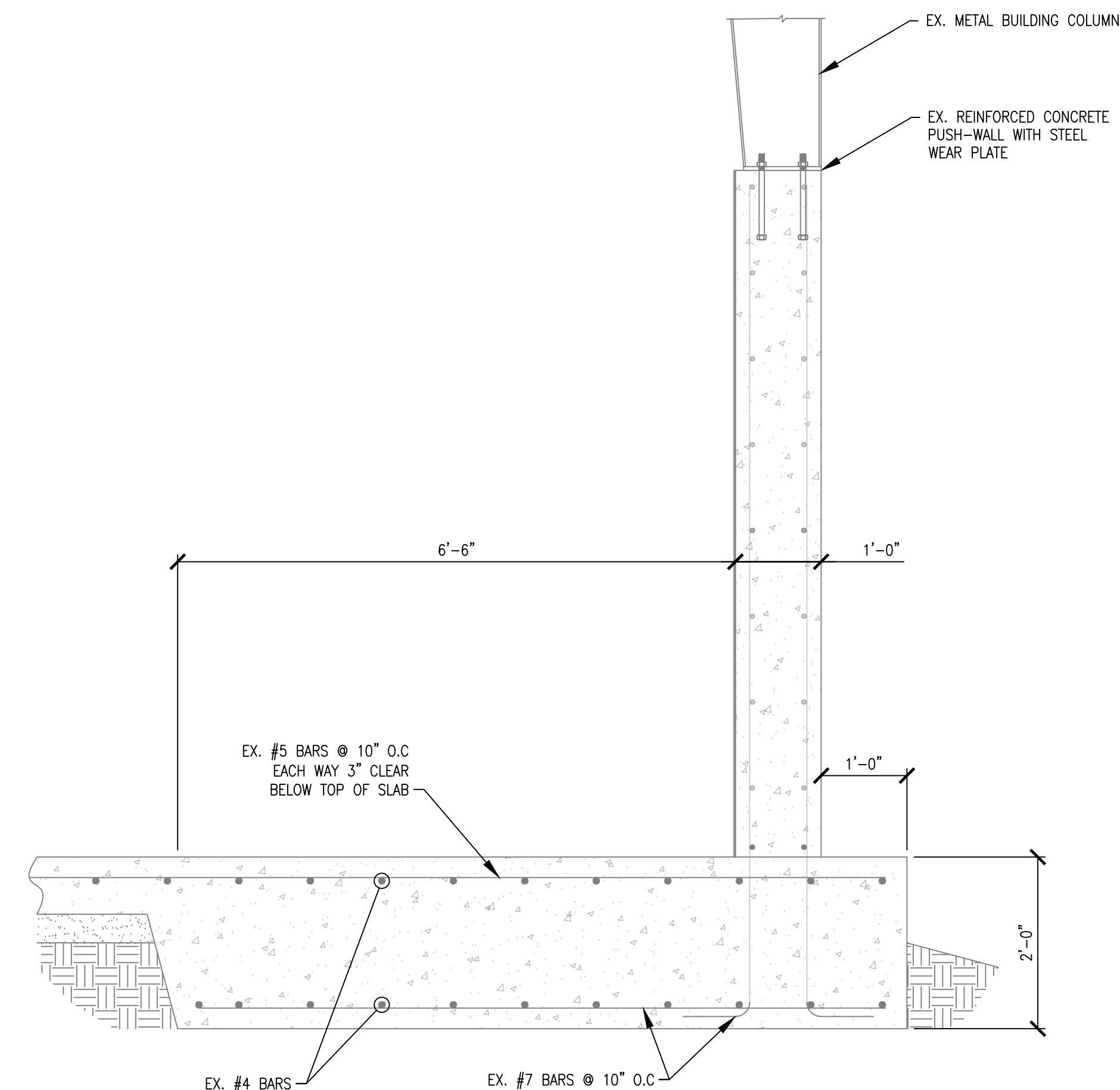

REV	REVISION DESCRIPTION	DATE
A	ISSUED FOR REVIEW (75%)	7/26/2022
0	ISSUED FOR CONSTRUCTION	10/19/22

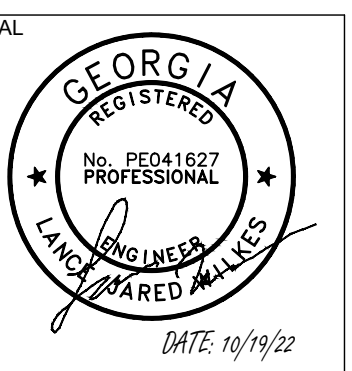

REVIEWED BY: L/JW  
DESIGNED BY: L/JW  
DRAWN BY: L/JW  
DATE: 7/14/2022

**TIPPING FLOOR REPAIR DETAILS**

WHITE COUNTY TRANSFER STATION  
670 INDUSTRIAL BLVD.  
CLEVELAND, GA 30528

DRAWINGS PREPARED FOR:  
WHITE COUNTY BOARD OF COMMISSIONERS  
1235 HELEN HWY  
CLEVELAND, GA 30528  
(706) 865-2235

THIS DRAWING, AS AN INSTRUMENT OF SERVICE, IS AND SHALL REMAIN THE PROPERTY OF WILKES ENGINEERING GROUP LLC AND SHALL NOT BE REPRODUCED, PUBLISHED OR USED IN ANY WAY WITHOUT THE PERMISSION OF WILKES ENGINEERING GROUP LLC.



PROJECT #: J221053

DRAWING #: J221053.DWG

SHEET NUMBER:

S-101

SHEET SIZE: ARCH D - 24x36

BASE BID FORM SCHEDULE  
TIPPING FLOOR REPAIR PROJECT

<u>Item No.</u>	<u>Description</u>	<u>Unit</u>	<u>Est. No. of Units</u>	<u>Bid Unit Price</u>	<u>Bid Price</u>
<b>01000</b>	<b>General Requirements</b>				
01000.01	Mobilization	LS	1	_____ Dollars and Cents _____ (Unit Price in Words)	
<b>02000</b>	<b>Demolition</b>				
02000.01	Full Depth Saw Cut at repair boundary	LF	143	_____ Dollars and Cents _____ (Unit Price in Words)	
02000.02	Full-Depth Repair Concrete Demolition	SY	206	_____ Dollars and Cents _____ (Unit Price in Words)	
02000.03	Partial-Depth Repair Concrete Demolition	SY	23	_____ Dollars and Cents _____ (Unit Price in Words)	
02000.04	Waste Materials & Debris Haul-Off Site Disposal	CY	50	_____ Dollars and Cents _____ (Unit Price in Words)	

**BASE BID FORM SCHEDULE  
TIPPING FLOOR REPAIR PROJECT**

<u>Item No.</u>	<u>Description</u>	<u>Unit</u>	<u>Est. No. of Units</u>	<u>Bid Unit Price</u>	<u>Bid Price</u>
<b>03000</b>	<b>Concrete</b>				
03000.01	Full-Depth Repair Concrete	CY	48	_____ Dollars and Cents _____ (Unit Price in Words)	
03000.02	Partial-Depth Repair Concrete	SY	23	_____ Dollars and Cents _____ (Unit Price in Words)	
03000.03	Control Joint Saw Cut	LF	134	_____ Dollars and Cents _____ (Unit Price in Words)	
<b>04000</b>	<b>Steel</b>				
04000.01	Channel, Angle & Plate Steel Framing	LBS	2090	_____ Dollars and Cents _____ (Unit Price in Words)	
<b>TOTAL BASE BID FOR TIPPING FLOOR REPAIR PROJECT</b>					
\$ _____					
(Price in Words) Note: Amounts shall be shown in words and figures; the amount written in words shall take precedence.					

Pricing Submitted By (Company Name): \_\_\_\_\_

Name and Title of Person Authorized to Sign:

Print Name and Title: \_\_\_\_\_ Signature: \_\_\_\_\_